

Planning Permit No. B/10660/45/95  
**APPROVED**  
 SUBJECT TO THE CONDITIONS IN THIS OFFICE LETTER.  
 No. B/1119/97 Date 09.9.95  
 FOR MEMBER SECRETARY  
 MADRAS METROPOLITAN  
 DEVELOPMENT AUTHORITY  
 MADRAS - 600 008.

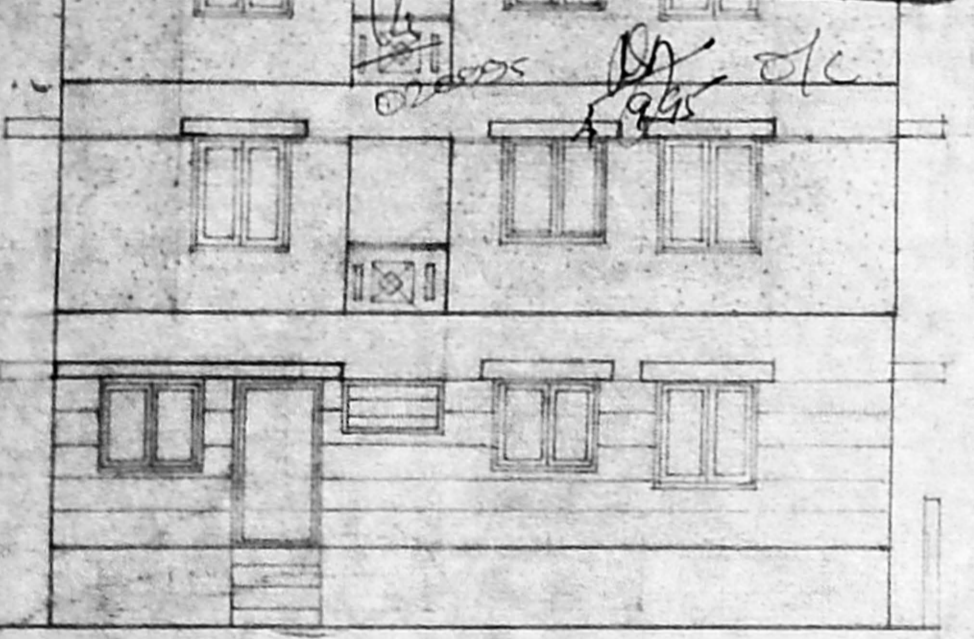

FRONT ELEVATION

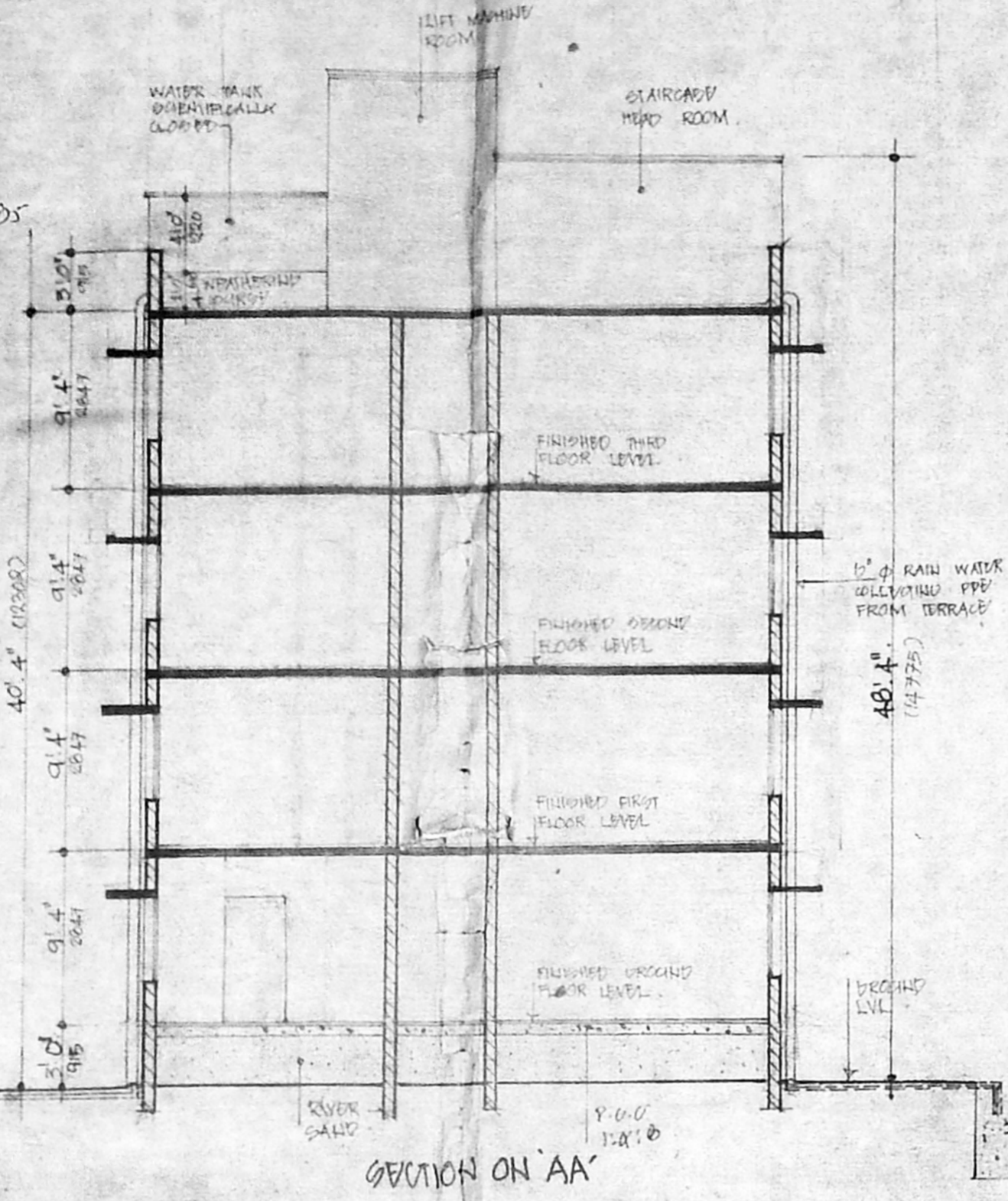

SECTION ON AA

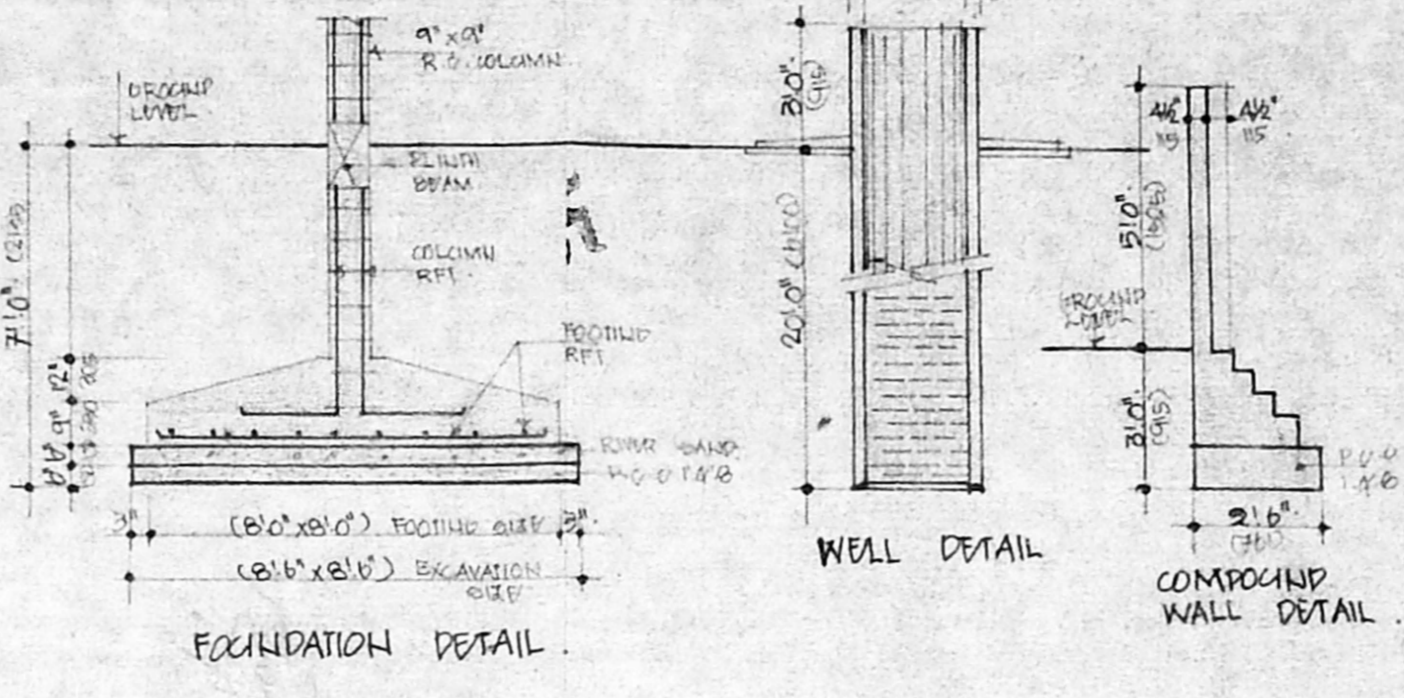

FOUNDATION DETAIL

WELL DETAIL

COMPOUND WALL DETAIL

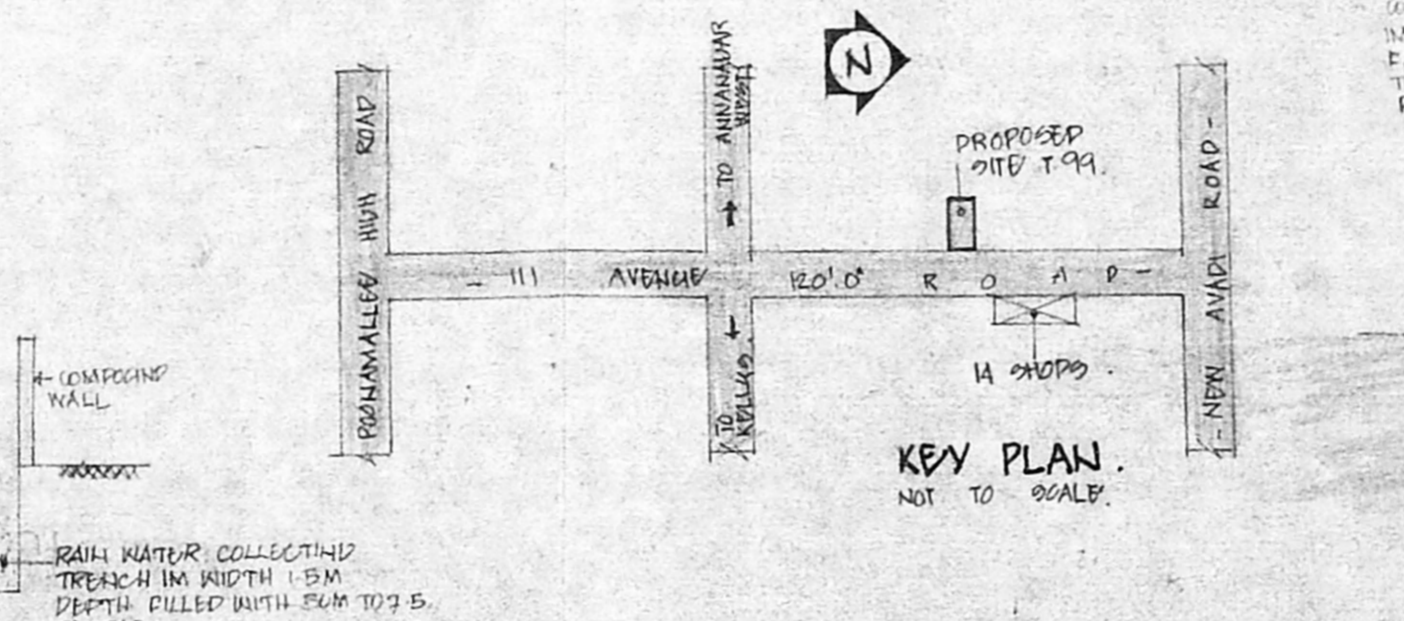

KEY PLAN  
NOT TO SCALE.

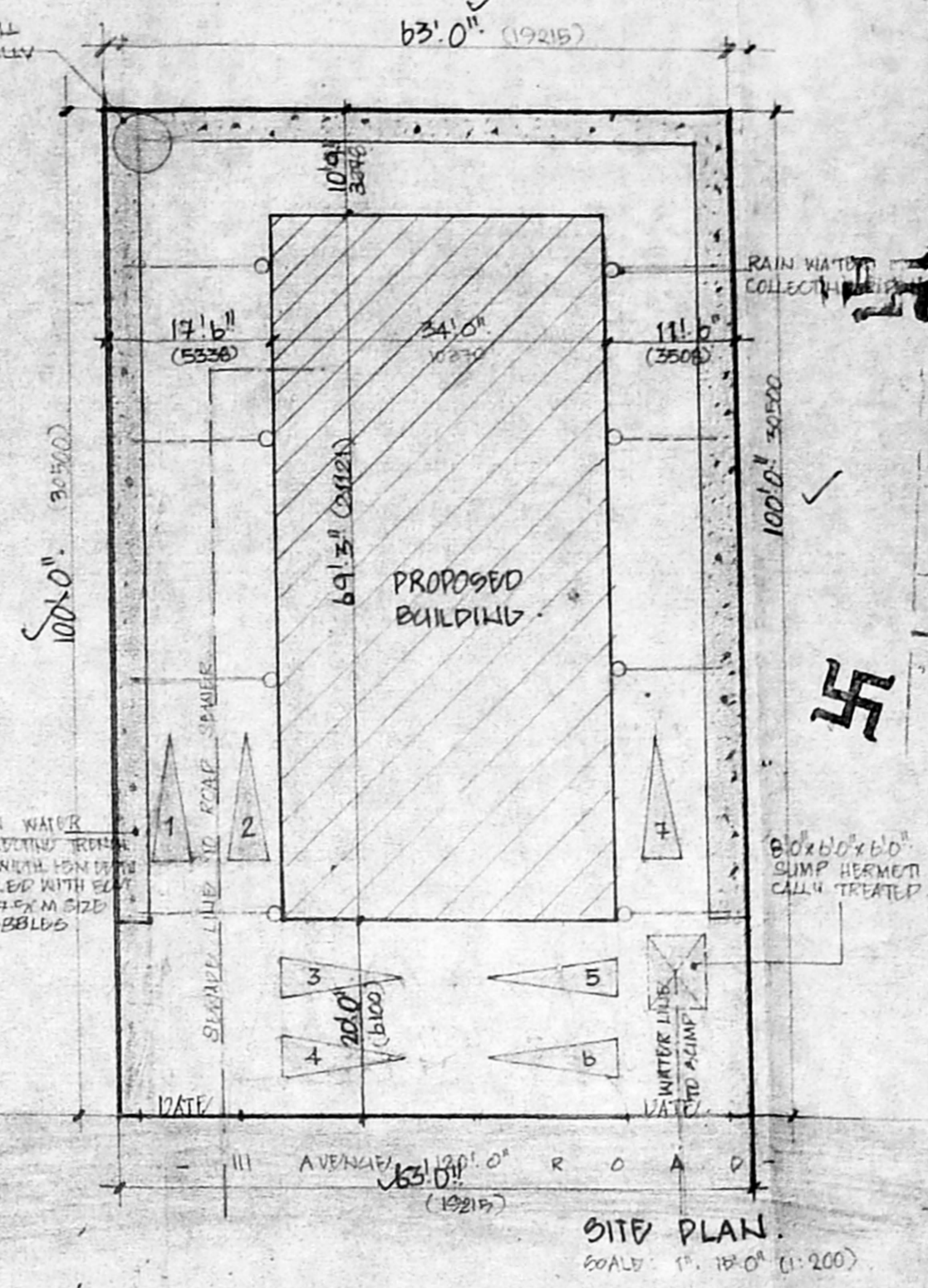

SITE PLAN  
SCALE: 1" = 10' (1:200)

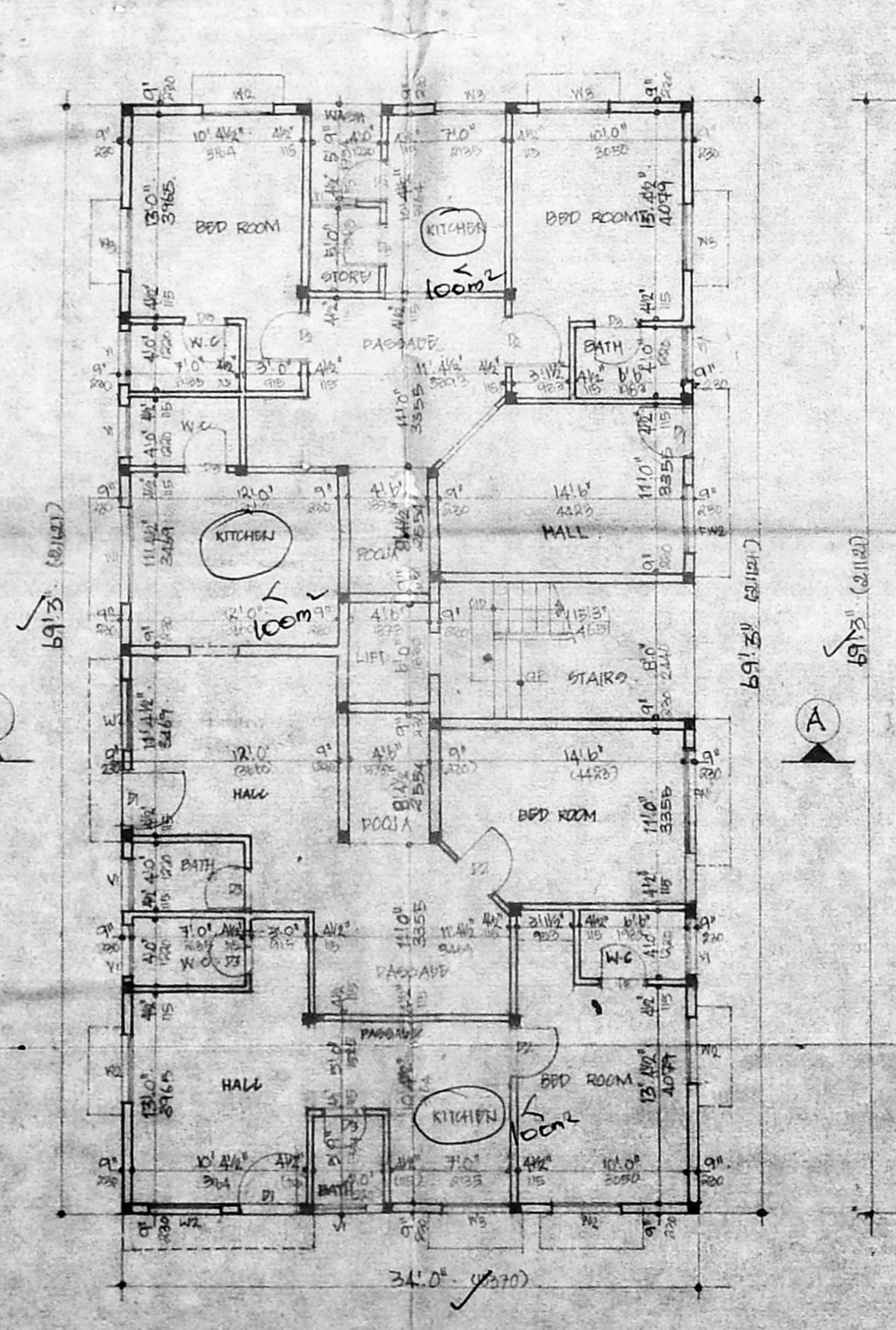

GROUND FLOOR PLAN.

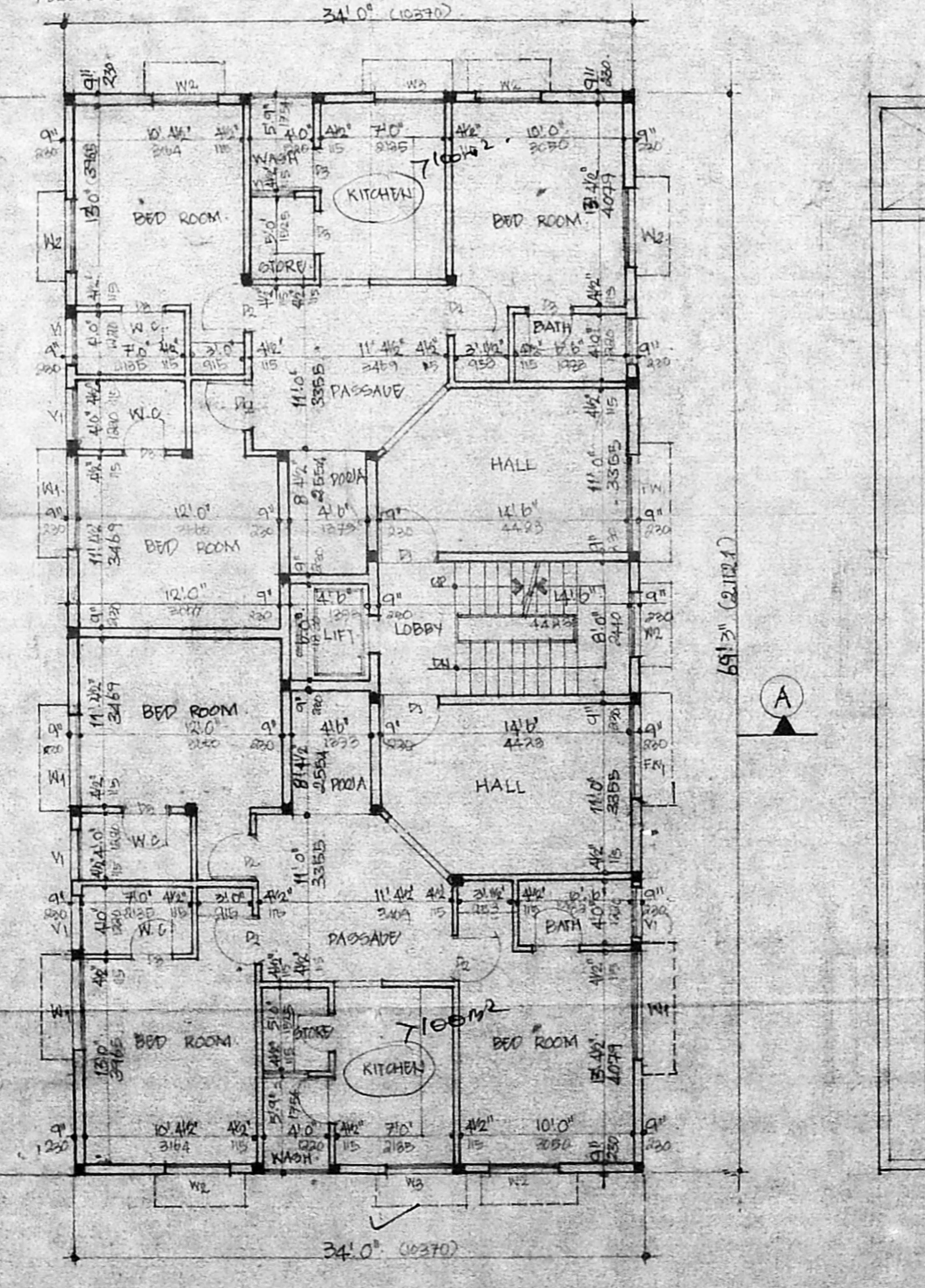

TYPICAL FLOOR PLAN.  
(FIRST, SECOND AND THIRD)

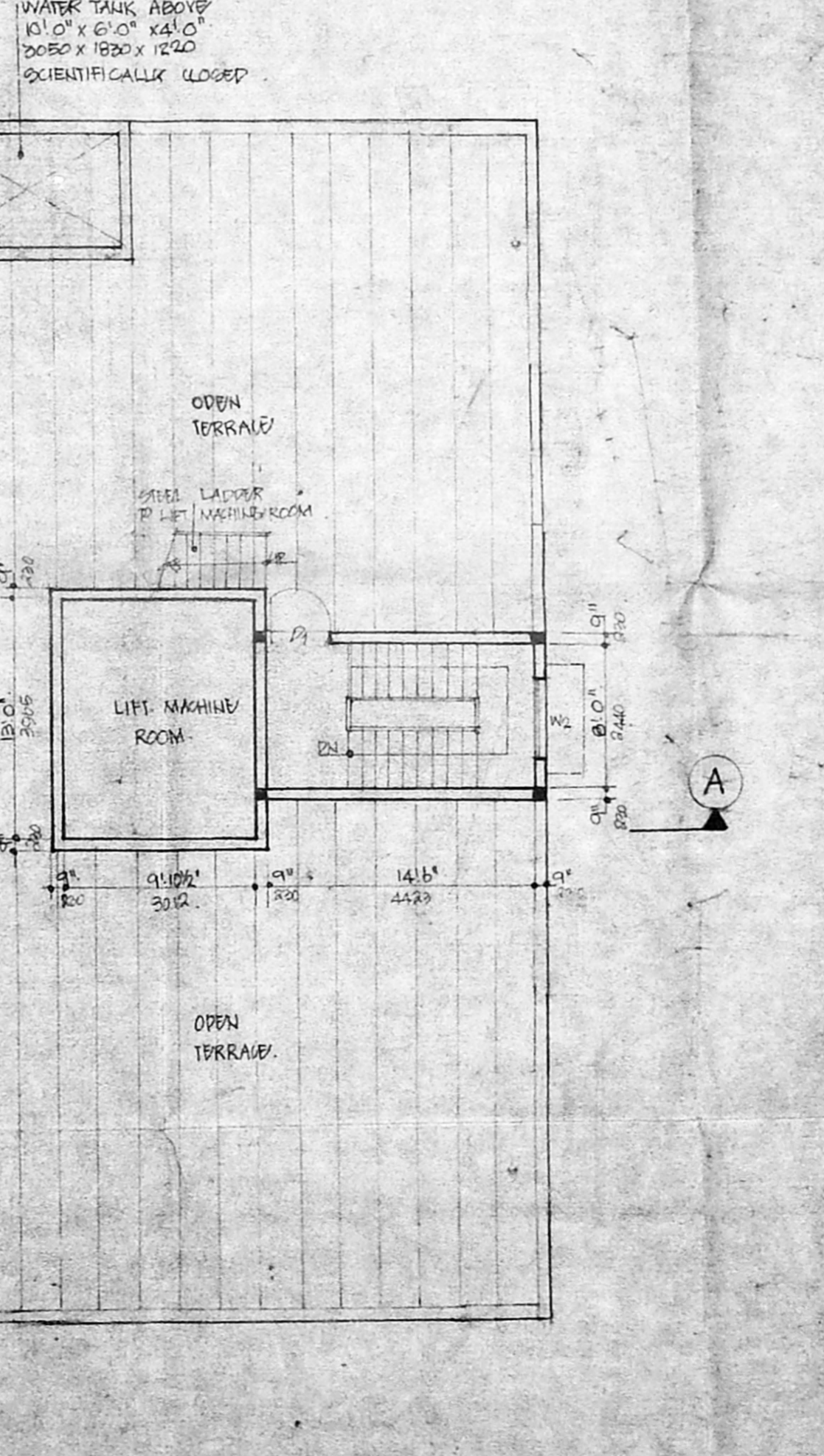

TERRACE FLOOR PLAN.

**SPECIFICATIONS.**

1. ALL WALLS TO BE PLASTERED BY LEVANT PLASTER  
 2. WALLS ARE PAINTED BY LEVANT PAINT  
 3. LIFT OVER OPERATOR  
 4. JOINTS WORK IN THE MOOR  
 5. ALL R.O. WORKS IN U.O. U.O.  
 6. ROOF COVERED BY R.O. SLAB  
 7. WITH REINFORCED CONCRETE SLAB  
 8. WITH 300'S R.O. NO.

No. B/1119/95

NO.	DESCRIPTION	DESCRIPTION
01	2" x 3" T.N. HALL DOOR	
02	2" x 3" T.N. HALL DOOR	
03	2" x 3" T.N. HALL DOOR	
04	2" x 3" T.N. HALL DOOR	
05	2" x 3" T.N. HALL DOOR	
06	2" x 3" T.N. HALL DOOR	
07	2" x 3" T.N. HALL DOOR	
08	2" x 3" T.N. HALL DOOR	
09	2" x 3" T.N. HALL DOOR	
10	2" x 3" T.N. HALL DOOR	
11	2" x 3" T.N. HALL DOOR	
12	2" x 3" T.N. HALL DOOR	
13	2" x 3" T.N. HALL DOOR	
14	2" x 3" T.N. HALL DOOR	
15	2" x 3" T.N. HALL DOOR	
16	2" x 3" T.N. HALL DOOR	
17	2" x 3" T.N. HALL DOOR	
18	2" x 3" T.N. HALL DOOR	
19	2" x 3" T.N. HALL DOOR	
20	2" x 3" T.N. HALL DOOR	

**PROPOSED RESIDENTIAL  
 FLATS AT PLOT NO. 408,  
 BLOCK NO. 5, T.99, III<sup>RD</sup> AVENUE,  
 ANNALAR, MALLAM VILLAGE,  
 MADRAS - 600 121 AND 24 PART  
 T.S. NO. 112.**

AREA STATEMENT	SQ. FT.	SQ. M.
GROUND FLOOR	2354.00	218.77
FIRST FLOOR	2354.00	218.77
SECOND FLOOR	2354.00	218.77
THIRD FLOOR	2354.00	218.77
TOTAL	9416.00	875.08

PLOT AREA: 6200.00 SQ. FT.

**LOCAL CODE REFERENCE**

PROPOSED ROAD: [Symbol]

PLOT BOUNDARY: [Symbol]

SCALE: 1" = 81.0'  
 DATE: 28. NOVEMBER 1995  
 DRN: [Signature]  
 SHD: [Signature]

**OWNER'S SIGNATURE**

[Signature]

S. Thiruvengadam, M.E., M.STRUCT.  
 (EST. S. No. 117)  
 A-10, ANNA NAGAR EAST,  
 MADRAS-600 102.  
 PH: 6263252, 6264142

LICENCED SURVEYOR.